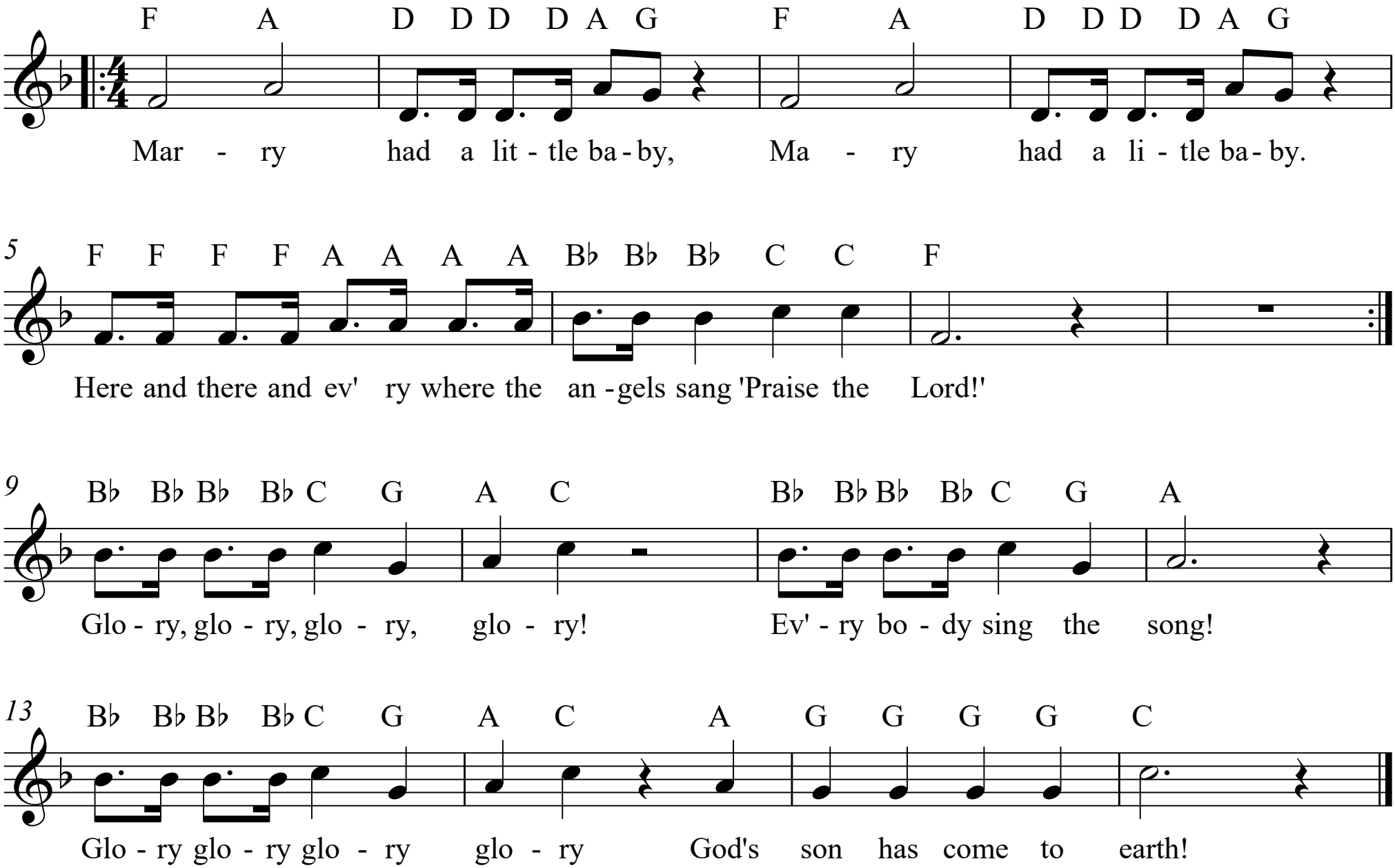Mary had a little baby